

**The Essex County Council (Colchester Borough) (Prohibition of Waiting, Loading and Stopping) and (On-Street Parking Places) (Civil Enforcement Area) (Amendment Number 19) Order 202\***

**Notice is hereby given** Colchester Borough Council acting on behalf of the North Essex Parking Partnership in exercise of the delegated powers of the traffic authority Essex County Council granted under an Agreement dated 31 March 2011 proposes to make the above Order under Sections 1(1), 2(1) to (3), 4 (1), 4(2), 32, 35, 45, 46, 49 and 53 and Parts III and IV of Schedule 9 of the Road Traffic Regulation Act 1984

**The effect of the Order:**

1. To amend restrictions in the Borough of Colchester as follows: to introduce school entrance markings on Baronswood Way, Colchester, 'No Stopping Mon-Fri 8.30am-9.30am 2.30pm-4pm on Entrance Markings' and on Camulodunum Way, Colchester, to 'No Stopping 8.30am-9.30am 2.45pm-3.45pm on Entrance Markings'; to introduce 'Residents Permit Parking Area LA1 Mon-Fri 10-2pm excluding Bank and Public Holidays' on Longacre, Colchester; to introduce 'No Stopping Mon-Fri 8.30am-9.30am 2.45pm-3.45pm' red route restrictions on Meadow Way, Abberton; to change the limited waiting bays on William Harris Way, Colchester, to 'Limited Waiting 8am-6pm Maximum Stay 2 Hours No Return Within 2 Hours'; to introduce 'No Waiting at Any Time' on Churchfields in West Mersea, New Farm Road, Old Chapel Drive, Holly Road, Juniper Road, Villa Road, Tollgate Drive, Lucy Lane North, Dale Close, Halstead Road in Stanway, Colchester; and to introduce 'No Waiting At Any Time' junction protections on the junctions of Prior Way and Longacre, Roosevelt Way and Barn Hall Avenue, Brittany Way and Churchill Way, Thornwood and Mill Road and Stalin Road at its junctions with Mulberry Avenue, Normandy Avenue, Churchill Avenue, Roosevelt Way, Montgomery Close in Colchester and Paget Road and Taylors Road in Rowhedge. Also, to introduce 'No Stopping At Any Time' red route restrictions on Holly Road and the junctions of Holly Road and Blackberry Road in Stanway, Holt Drive and Maraschino Crescent in Colchester; Osprey Close and Western Approach and Osprey Close and Robin Crescent in Stanway, Colchester.

2. To amend Schedule 3 in The Essex County Council (Colchester Borough) (Prohibition of Waiting, Loading and Stopping) and (On-Street Parking Places) (Civil Enforcement Area) Consolidation Order 2019 to append the items set out in Schedule 1 of this notice.

3. To amend Schedule 5 in The Essex County Council (Colchester Borough) (Prohibition of Waiting, Loading and Stopping) and (On-Street Parking Places) (Civil Enforcement Area) Consolidation Order 2019 to append the items set out in Schedule 2 of this notice.

This Order will be incorporated into The Essex County Council (Colchester Borough) (Prohibition of Waiting, Loading and Stopping) and (On-Street Parking Places) (Civil Enforcement Area) Consolidation Order 2019 by replacing the following tile numbers with revision 1 TL945 237, TL945 252, TL950 237, TL950 240, TL950 247, TL960 247, TL960 250, TL980 220, TL980 222, TL985 225, TL990 265, TL990 267, TL995 220, TL995 280, TM005 125, TM005 187, TM025 212 and TM025 215; and inserting tile numbers TM000 212, TM000 235, TM005 235 at revision 0.

**Further Details:** A copy of the proposed Order with plans showing the specified lengths of roads, a Statement of Reasons for proposing to make the Orders and a copy of the Order to be amended may be inspected at <https://nepp.essexworkstraffweb.org.uk/consult/main.html> (CBC19) or at <http://www1.parkingpartnership.org/north/policies-tropoposals>

If you need to view a hard copy of these documents, please call 07703796401 or 07515999663 to arrange a suitable time to inspect the documents quoting the reference number. Documents can be made available for inspection 8.30am-5.30pm Mon-Thurs and 8.30am-5pm on Friday at Essex County Council, County Hall E block main reception, Market Road, Chelmsford if so, required following the current social distancing restrictions.

**Objections:** Anyone who wishes to object to the proposed Orders should send their grounds for objection in writing at <https://nepp.essexworkstraffweb.org.uk/consult/main.html> or to TRO Comments, North Essex Parking Partnership, PO Box 5575, Colchester, CO1 9LT by Friday 16<sup>th</sup> April 2021.

Date: Thursday 25<sup>th</sup> March 2021.

Richard Walker, Parking Partnership Group Manager, Colchester Borough Council, Rowan House, 33 Sheepen Road, Colchester, CO3 3WG

**Schedule 1**

**Permit Parking**

Column 1 Permit Identifier	Column 2 Type of Parking Control	Column 3 Area Name	Column 4 Days of Operation	Column 5 Hours of Operation (Permitted Hours)
LA1	Permit Parking or Permit Parking Area	Zone LA1	As Zone A	As Zone A

**Schedule 2**

**Residential property addresses that are eligible to apply for Resident and Visitor Permits:**

Column 1 Permit Zones	Column 2 Roads	Column 3 Properties Eligible	Column 4 Resident Qualification
Zone LA1	Longacre	All Odd All Even	See Schedule 5 notes

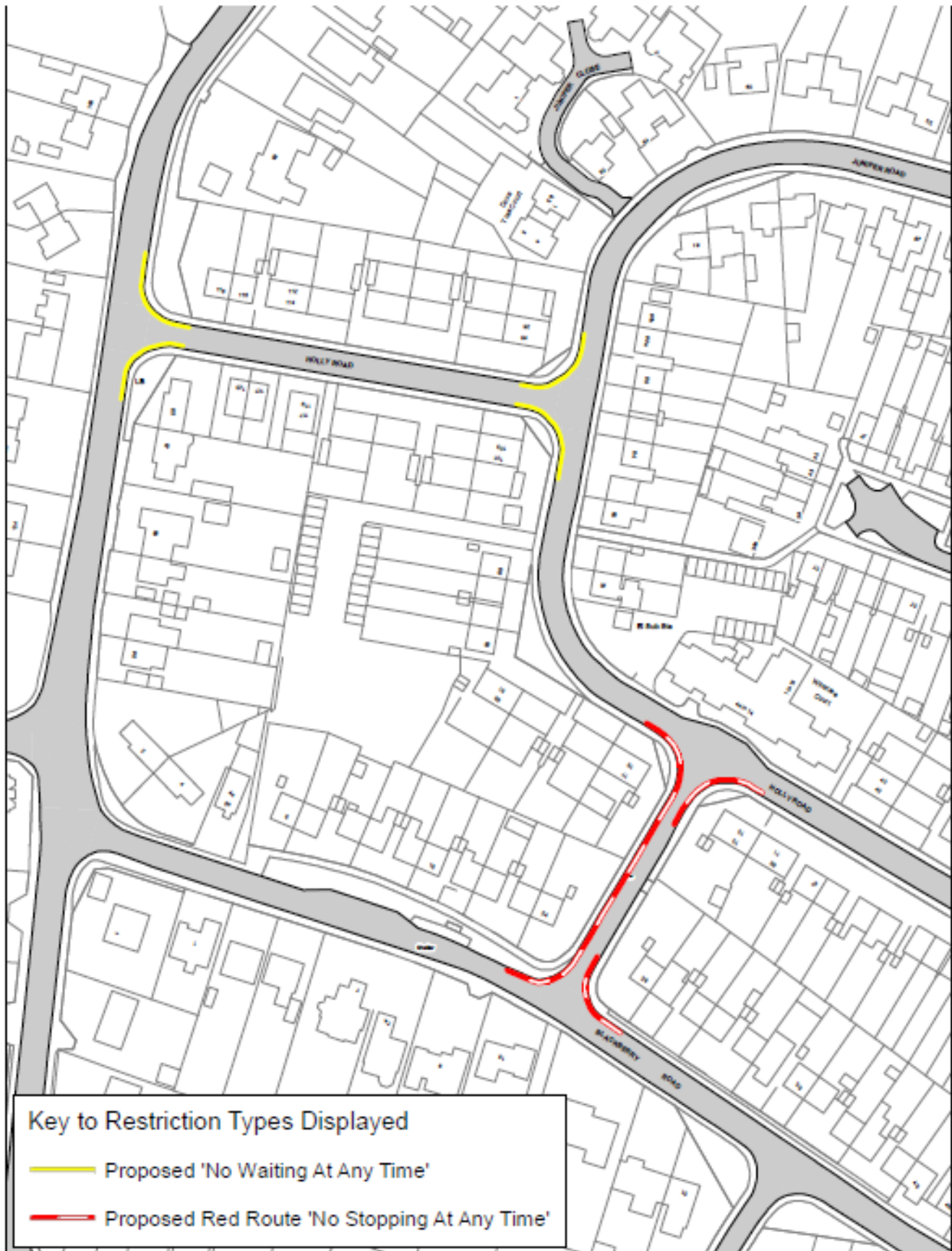

**Key to Restriction Types Displayed**

- Proposed 'No Waiting At Any Time'
- Proposed Red Route 'No Stopping At Any Time'



Holly Road



© Crown copyright. All rights reserved  
 Essex County Council  
 Licence No. LA 077070 2021

SCALE	1 : 1250 @ A4
DATE	19/02/2021
DRAWING No.	2021_C19_HR
DRAWN BY	BOM

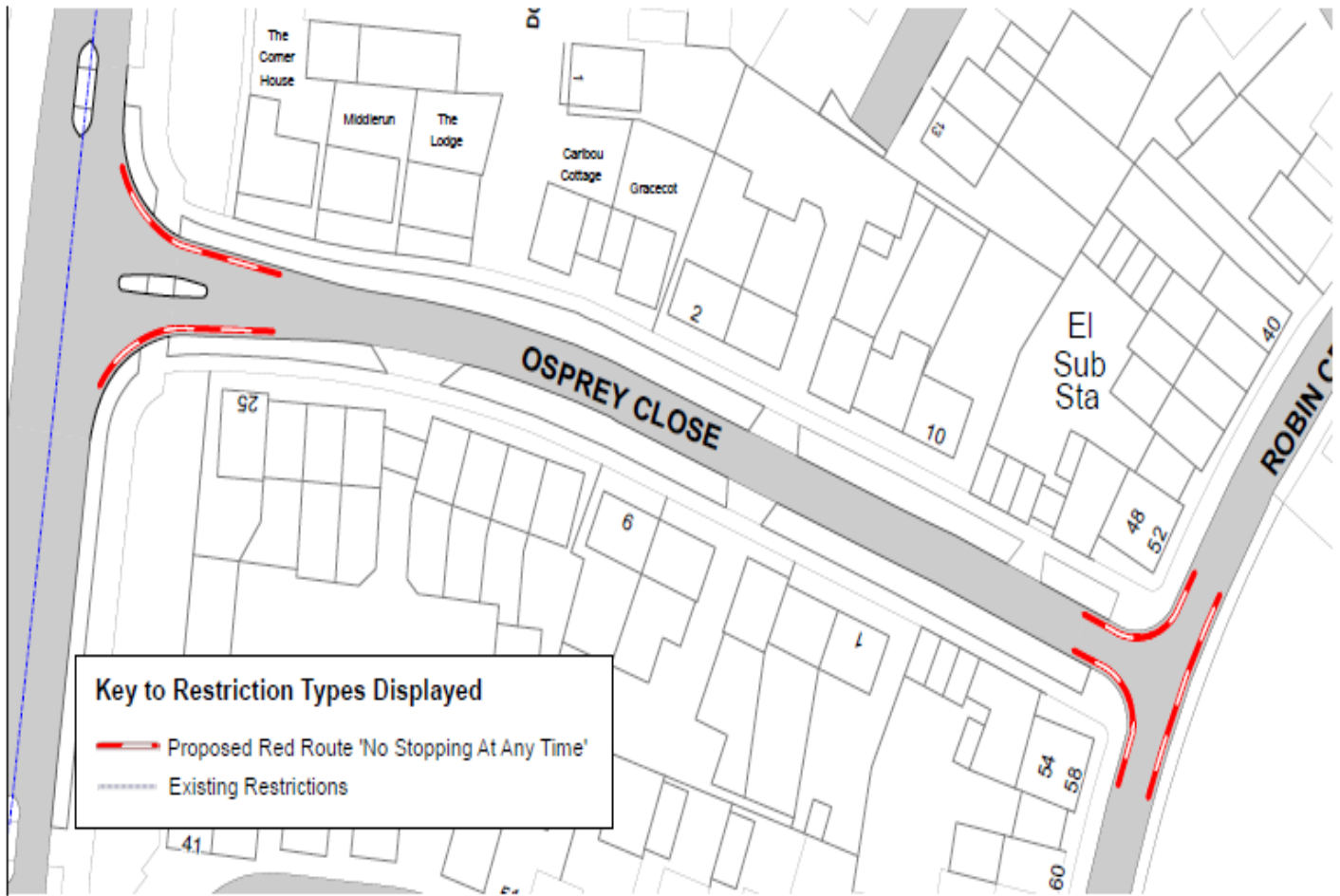

Osprey Close

NORTH

© Crown copyright. All rights reserved  
Essex County Council  
Licence No. LA 077070 2021

SCALE	1 : 600 @ A4
DATE	16/02/2021
DRAWING No.	2021_C19_OC
DRAWN BY	BOM



Dale Close

**NORTH**

© Crown copyright. All rights reserved  
Essex County Council  
Licence No. LA 077070 2021

SCALE	1 : 500 @ A4
DATE	16/02/2021
DRAWING No.	2021_C19_DC
DRAWN BY	BOM

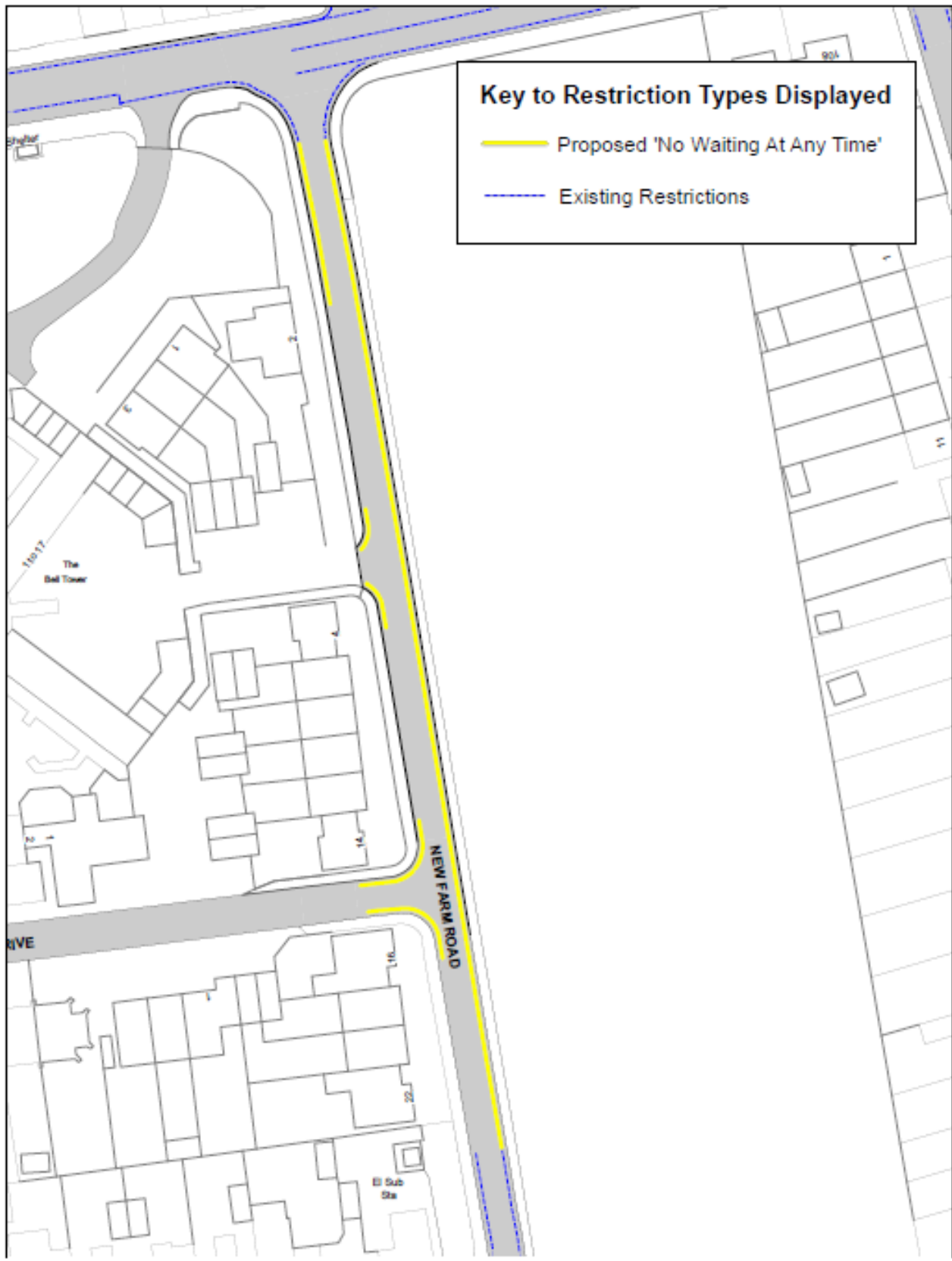

**Key to Restriction Types Displayed**

- Proposed 'No Waiting At Any Time'
- - - Existing Restrictions



New Farm Road

**NORTH**

© Crown copyright. All rights reserved  
 Essex County Council  
 Licence No. LA 077070 2021

SCALE	1 : 750 @ A4
DATE	18/02/2021
DRAWING No.	2021_C19_NFR
DRAWN BY	BOM

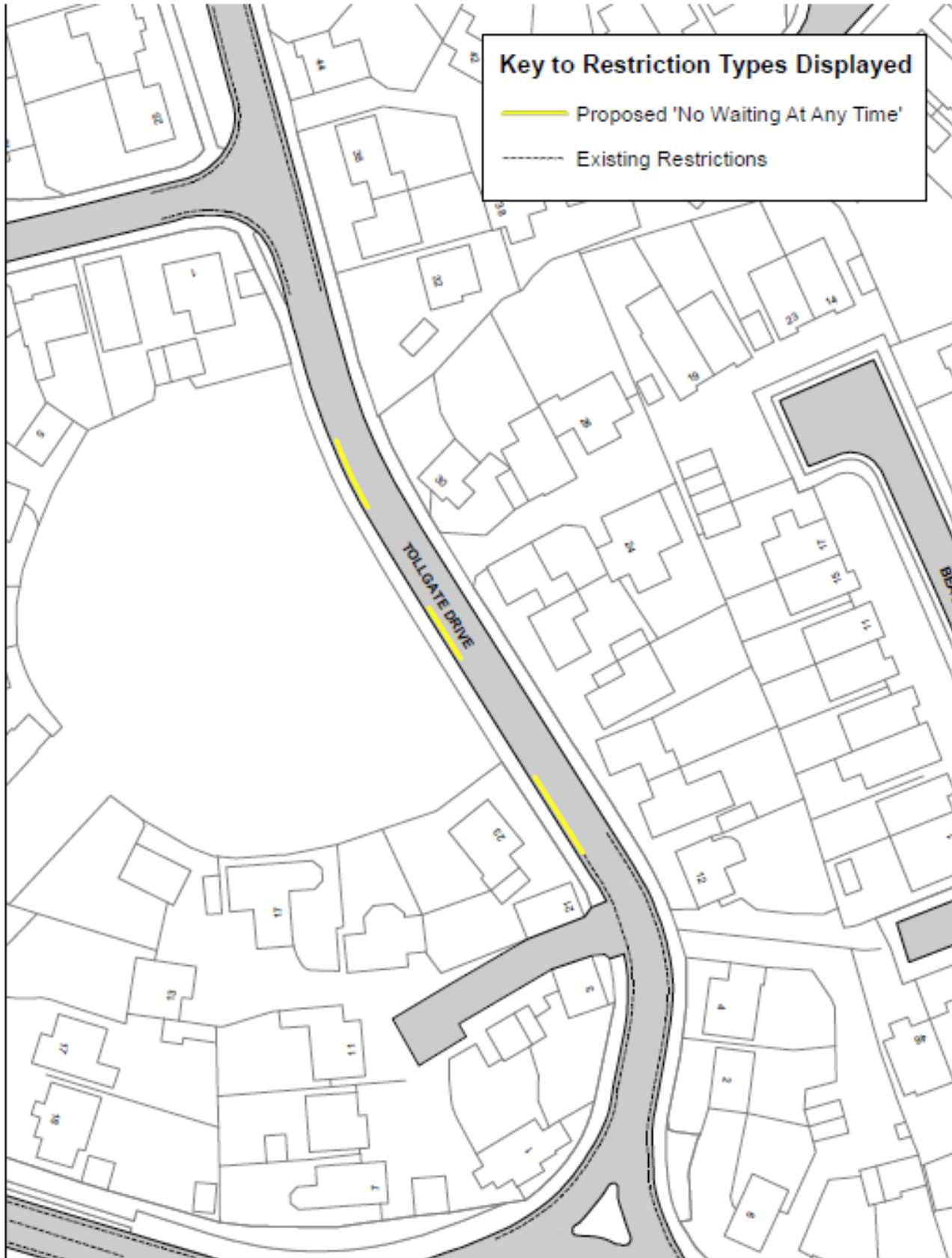

**Key to Restriction Types Displayed**

- Proposed 'No Waiting At Any Time'
- - - Existing Restrictions



Tollgate Drive

**NORTH**

© Crown copyright. All rights reserved  
 Essex County Council  
 Licence No. LA 077070 2021

SCALE	1 : 750 @ A4
DATE	19/02/2021
DRAWING No.	2021_C19_TD
DRAWN BY	BOM